Bawaku MenghadapMu

Song by: Jeffry S. Tjandra & Joseph S. Djafar
GMB Worship Project

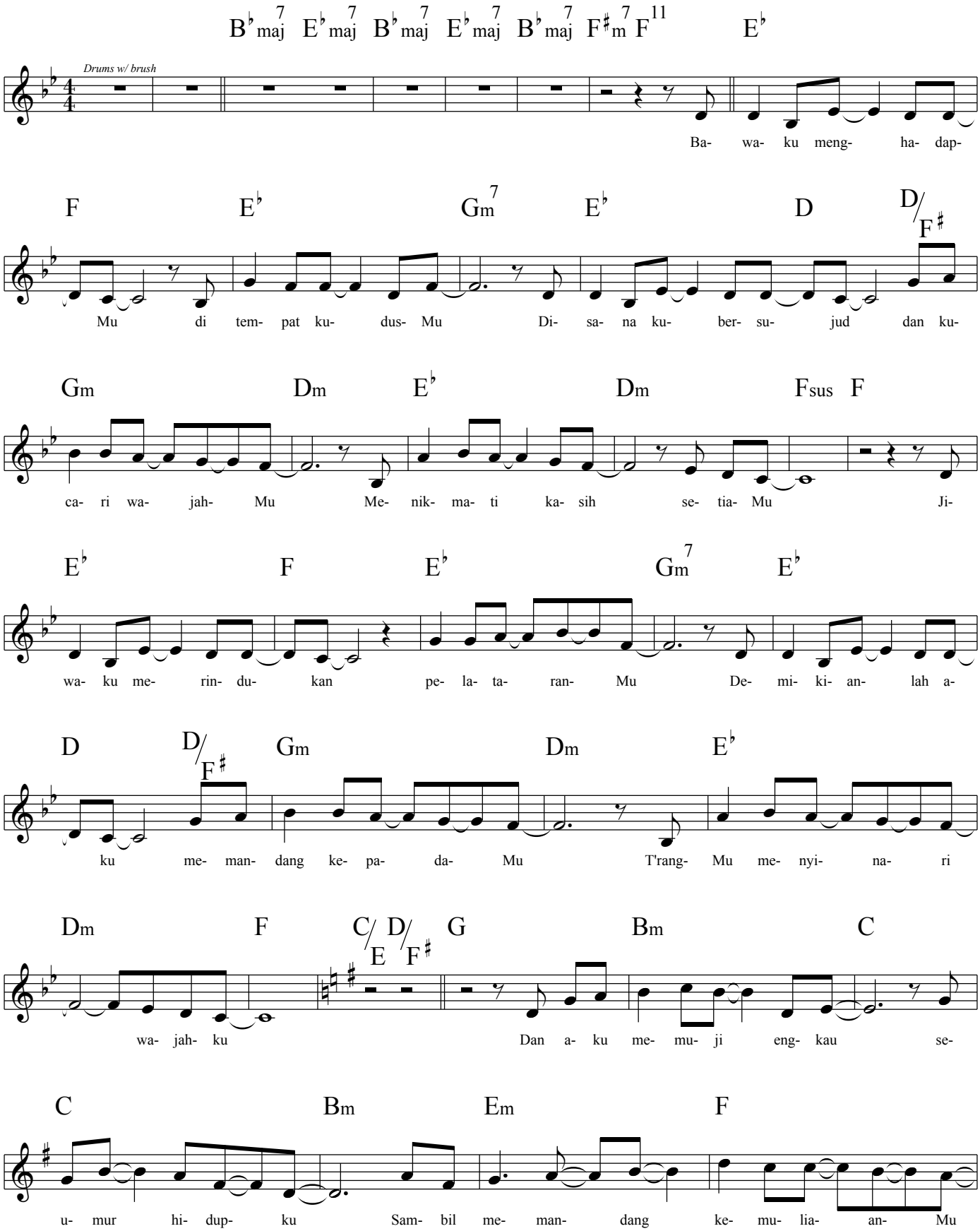

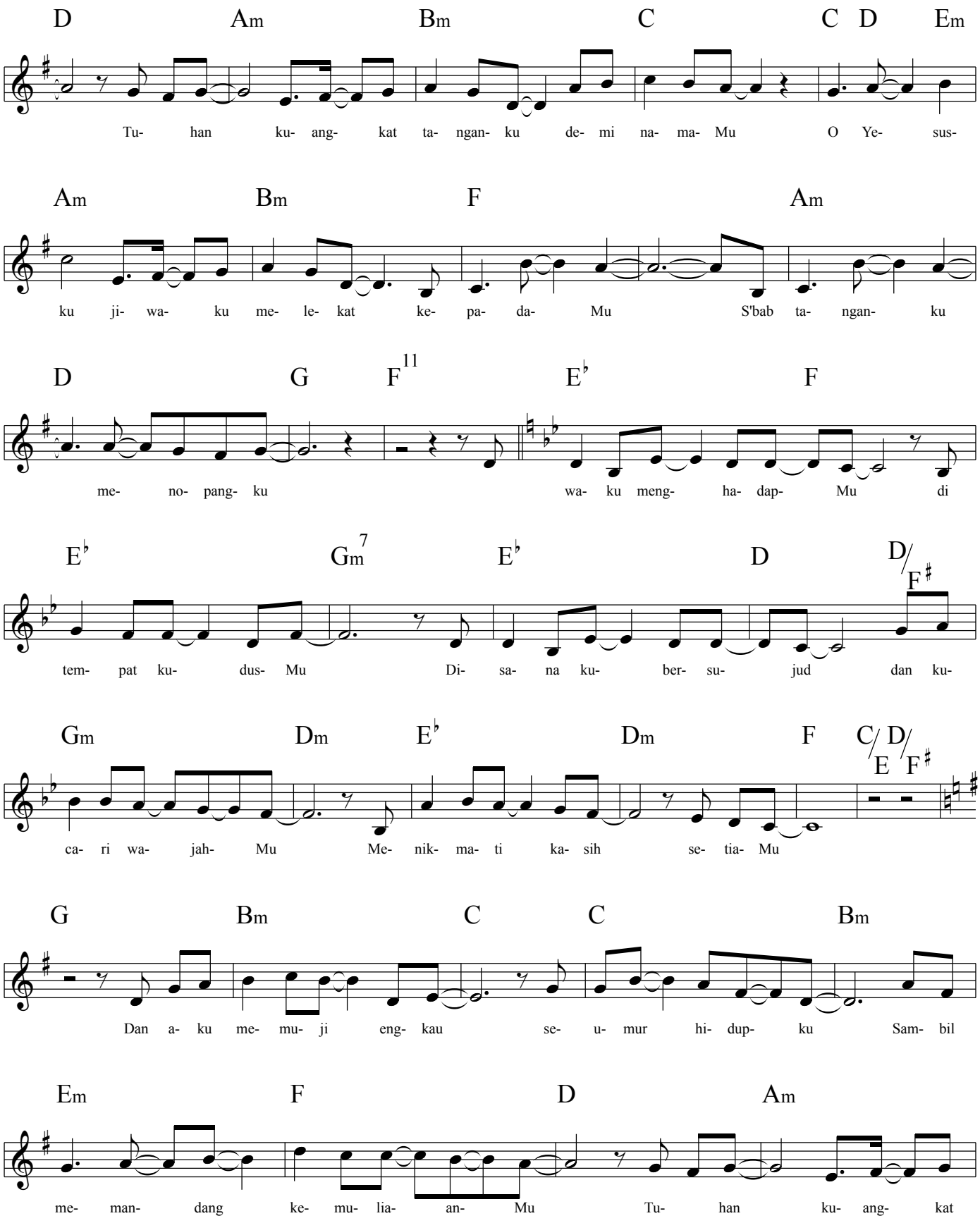
D Am Bm C C D Em
Tu- han ku- ang- kat ta- ngan- ku de- mi na- ma- Mu O Ye- sus-
Am Bm F Am
ku ji- wa- ku me- le- kat ke- pa- da- Mu S'bab ta- ngan- ku
D G F11 E♭ F
me- no- pang- ku wa- ku meng- ha- dap- Mu di
E♭ Gm7 E♭ D D/F♯
tem- pat ku- dus- Mu Di- sa- na ku- ber- su- jud dan ku-
Gm Dm E♭ Dm F C/E D/F♯
ca- ri wa- jah- Mu Me- nik- ma- ti ka- sih se- tia- Mu
G Bm C C Bm
Dan a- ku me- mu- ji eng- kau se- u- mur hi- dup- ku Sam- bil
Em F D Am
me- man- dang ke- mu- lia- an- Mu Tu- han ku- ang- kat

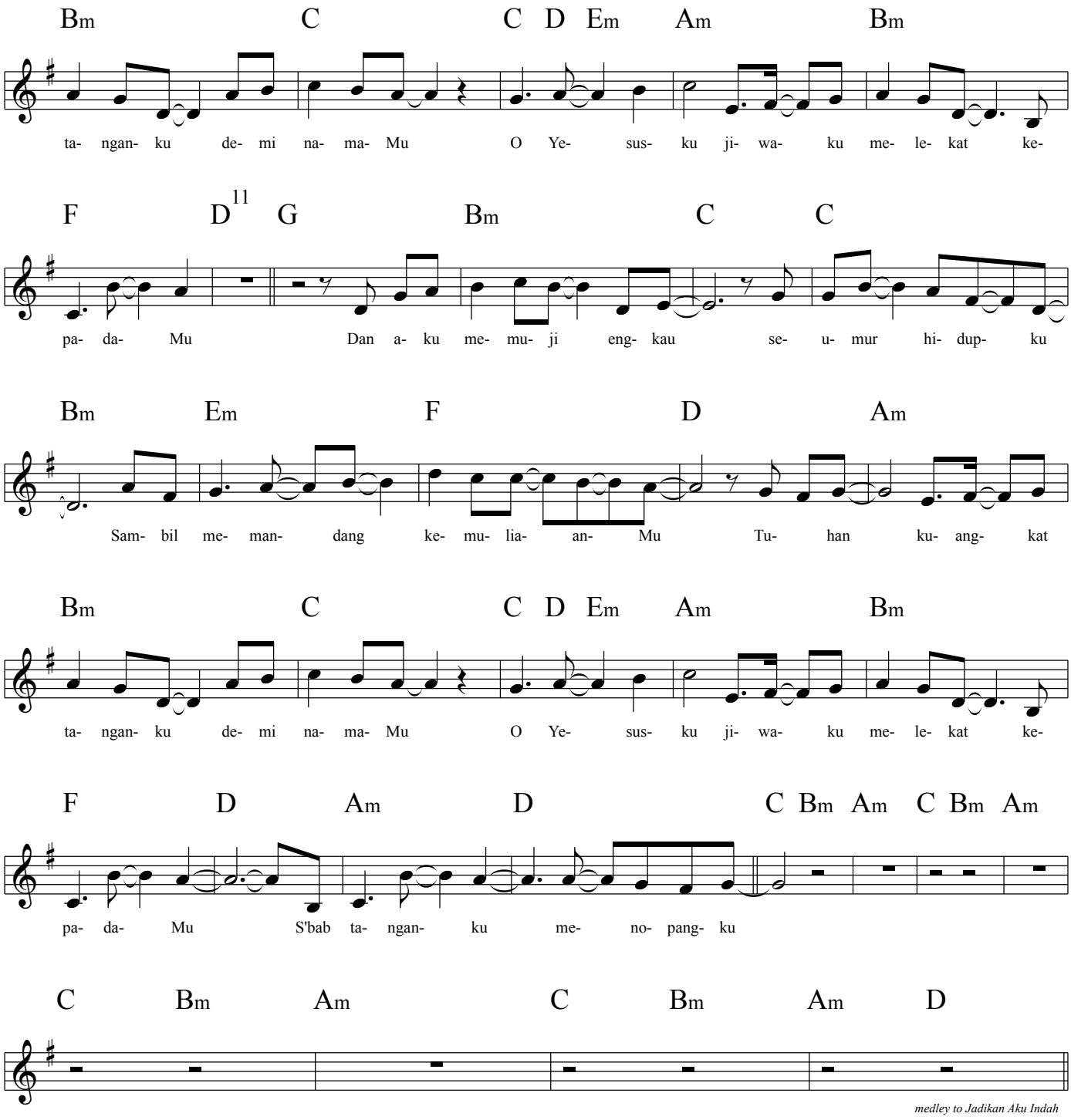

medley to Jadikan Aku Indah