The Bridge - Casting Crowns

Words & Music : Mark John Hall, Bernie Herms, Seth David Mosley, Matthew Joseph West

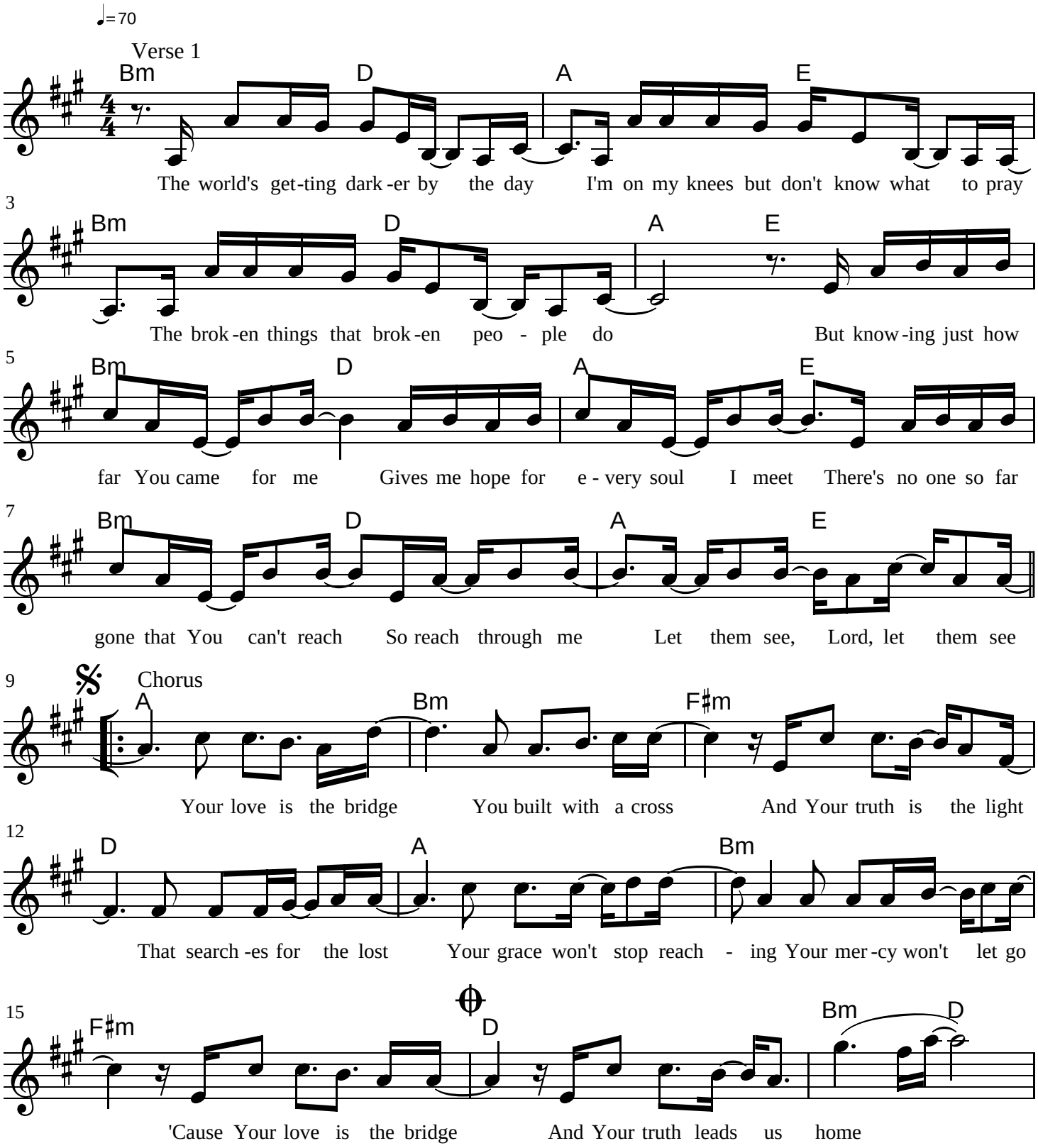

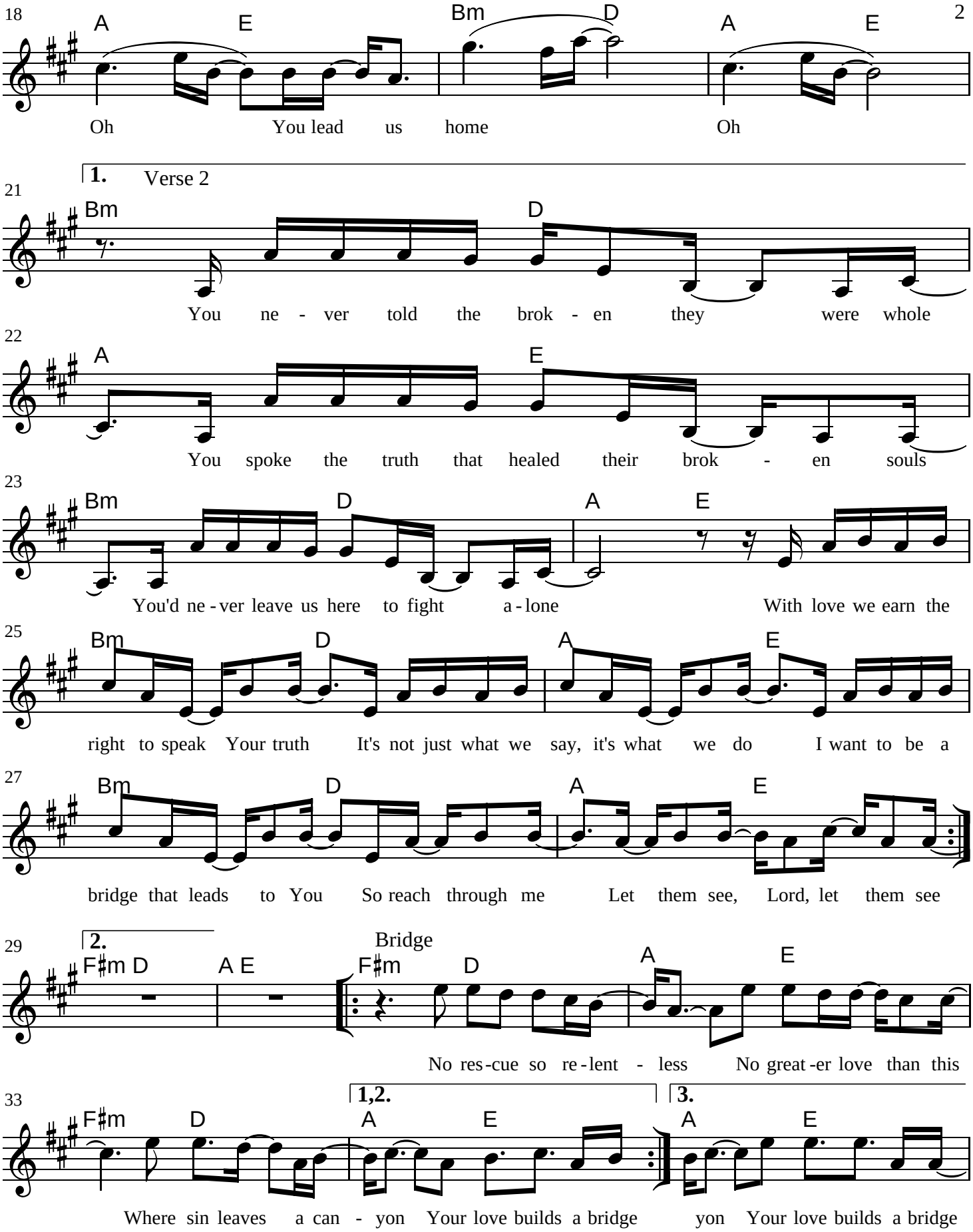
18
A E Bm D A E
Oh You lead us home Oh
1. Verse 2
21
Bm D
You ne - ver told the brok - en they were whole
22
A E
You spoke the truth that healed their brok - en souls
23
Bm D A E
You'd ne - ver leave us here to fight a - lone With love we earn the
25
Bm D A E
right to speak Your truth It's not just what we say, it's what we do I want to be a
27
Bm D A E
bridge that leads to You So reach through me Let them see, Lord, let them see
29
2.
F♯m D A E
Bridge
F♯m D A E
No res - cue so re - lent - less No great - er love than this
33
F♯m D
1,2.
A E
3.
A E
Where sin leaves a can - yon Your love builds a bridge yon Your love builds a bridge

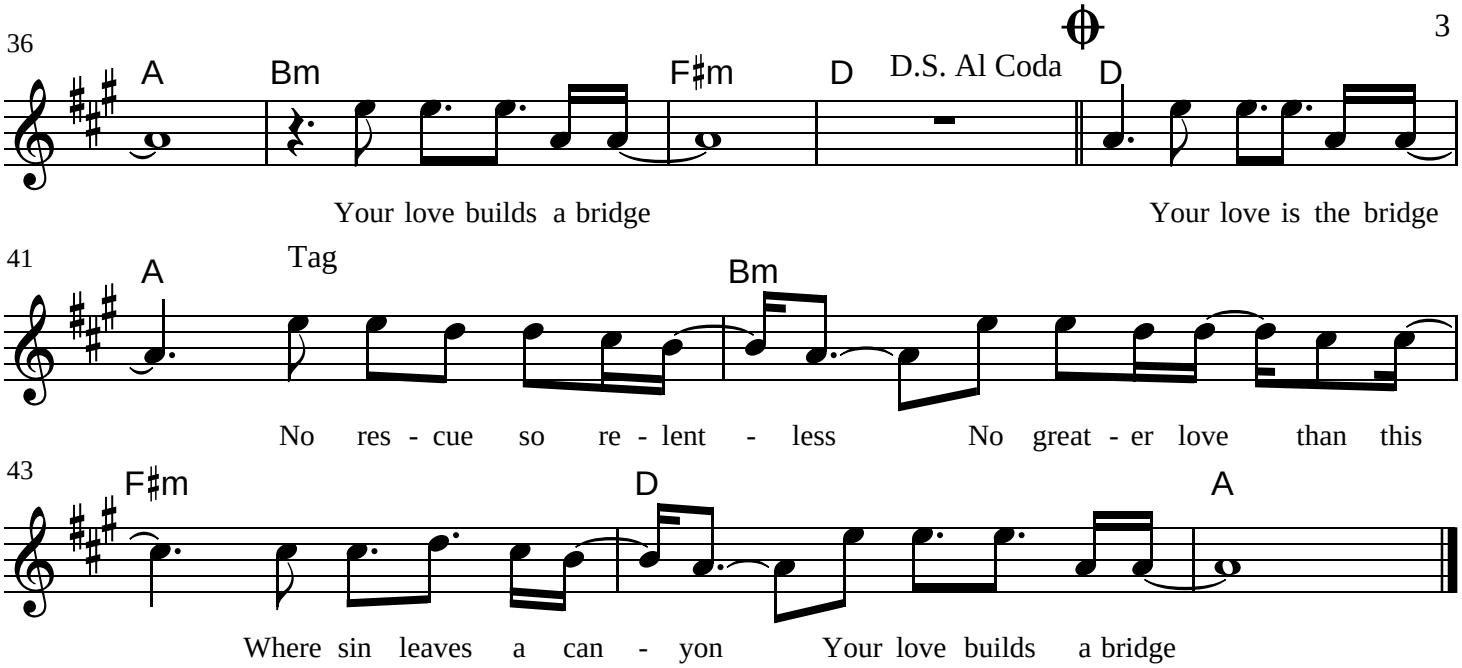
36
A
Bm
F♯m
D
D.S. Al Coda
D
Your love builds a bridge
Your love is the bridge
41
A
Tag
Bm
No res - cue so re - lent - less
No great - er love than this
43
F♯m
D
A
Where sin leaves a can - yon
Your love builds a bridge